Installing and Running Echo360 System

Installing Flash Player:

1- Open the web browser, then enter the URL: https://get.adobe.com/flashplayer/

2- Click **Install now** button.

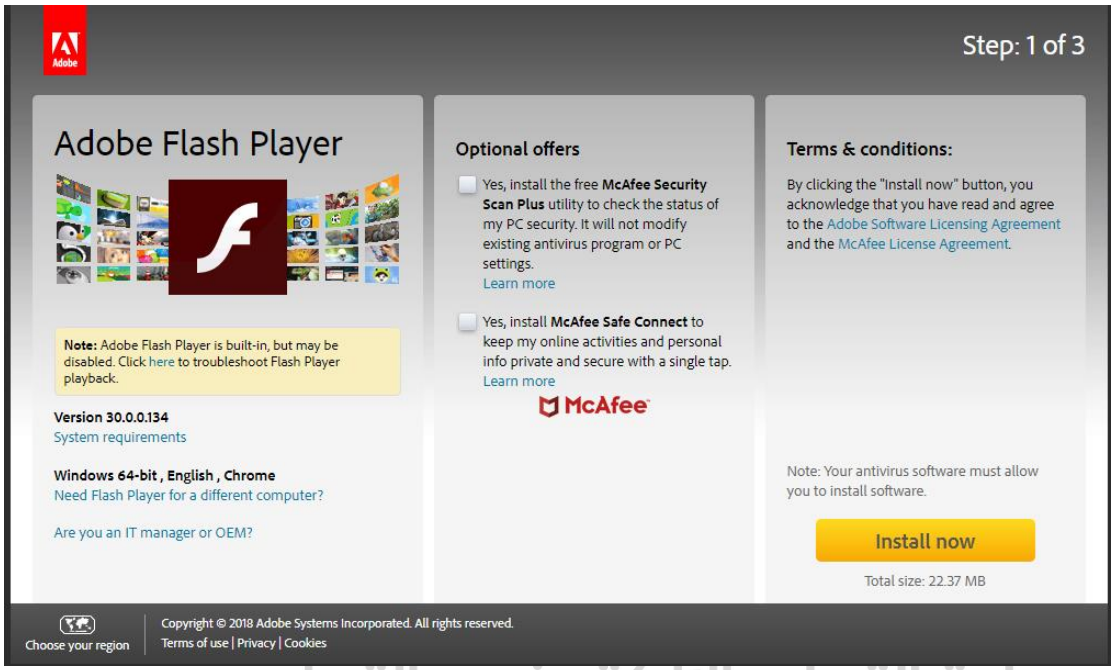

عمادة التعلم الإلكتروني والتعليم عن بعد
Deanship of E-learning and Distance Education

3- click the downloaded file to install it.

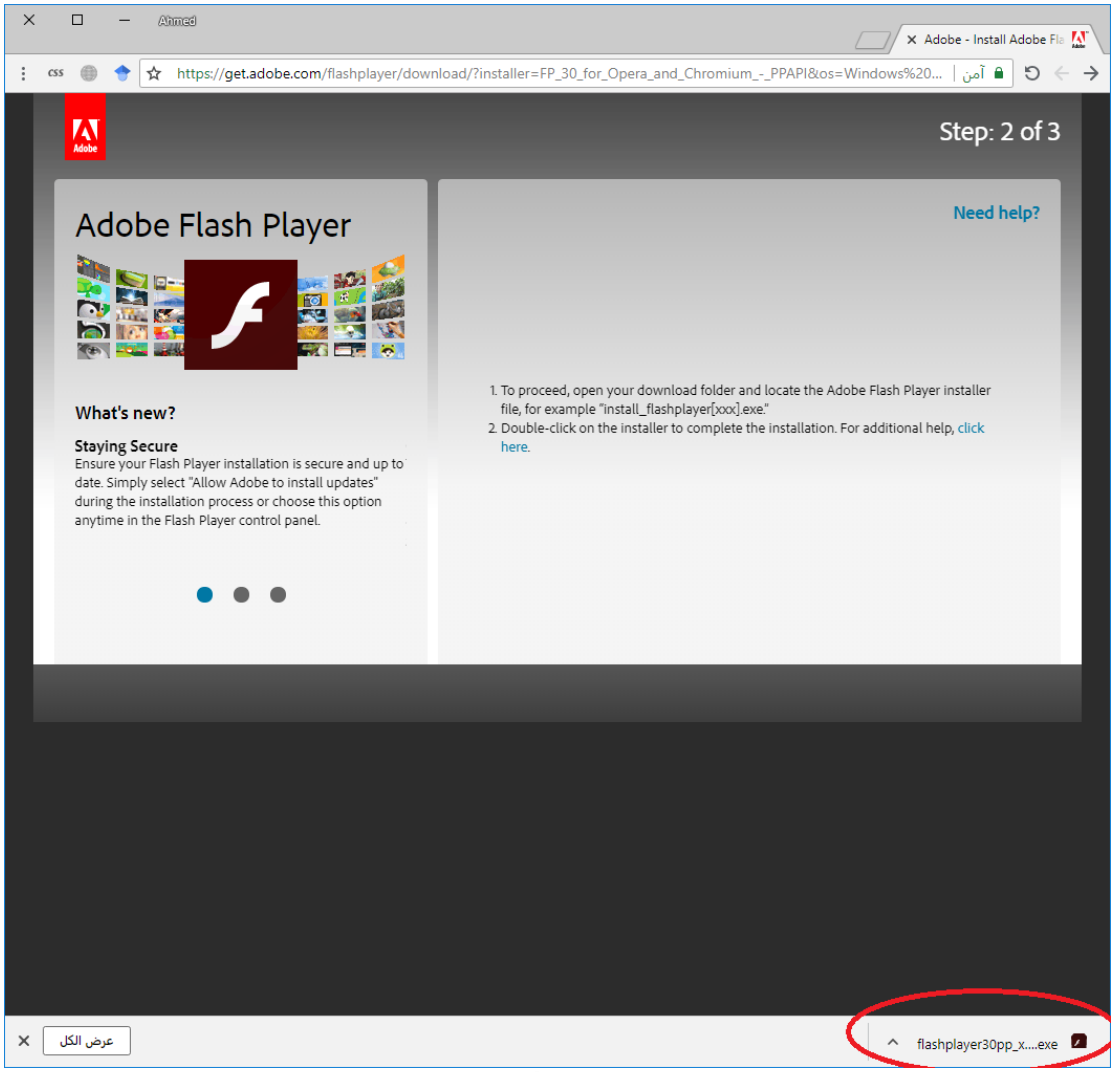

عمادة التعلم الإلكتروني والتعليم عن بعد
Deanship of Elearning and Distance Education

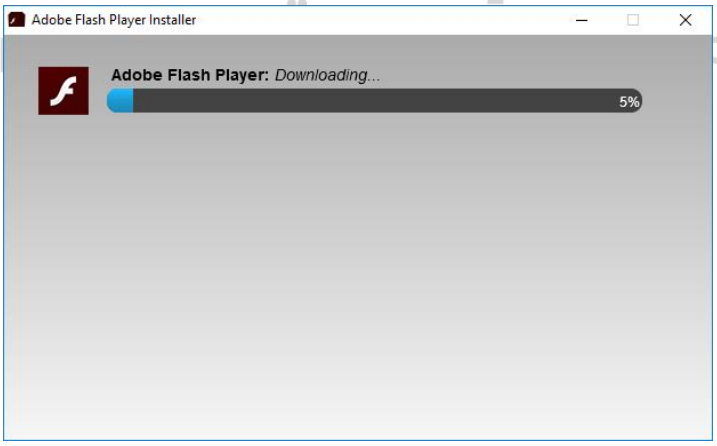

Adapting Flash Player Settings:

1- Select **Control Panel** from **Start** menu.

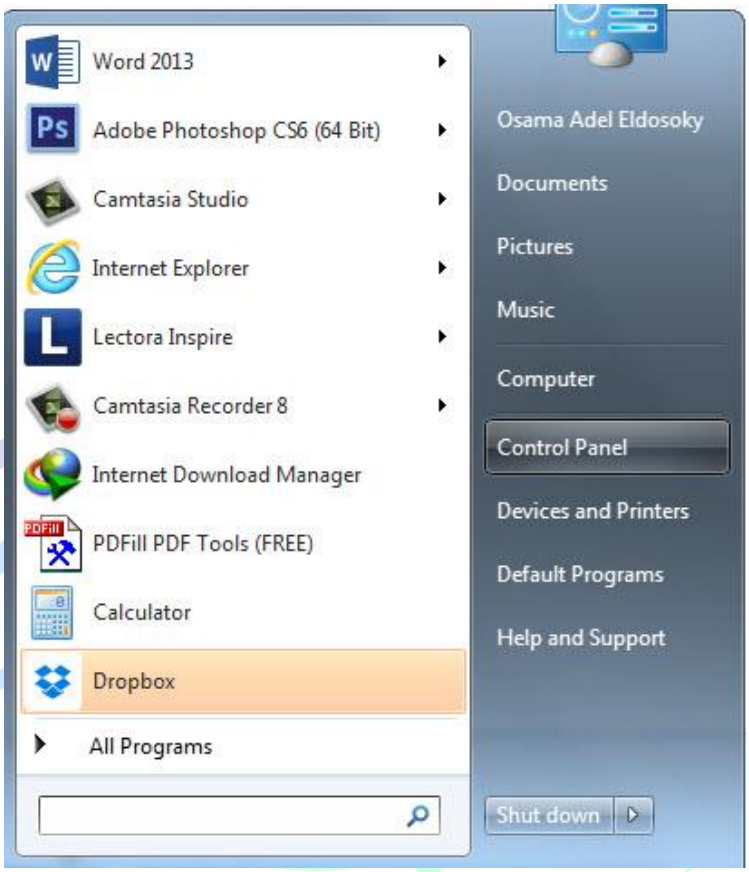

عمادة التعلم الإلكتروني والتعليم عن بعد
Deanship of E-learning and Distance Education

2- double click **Flash Played** icon.

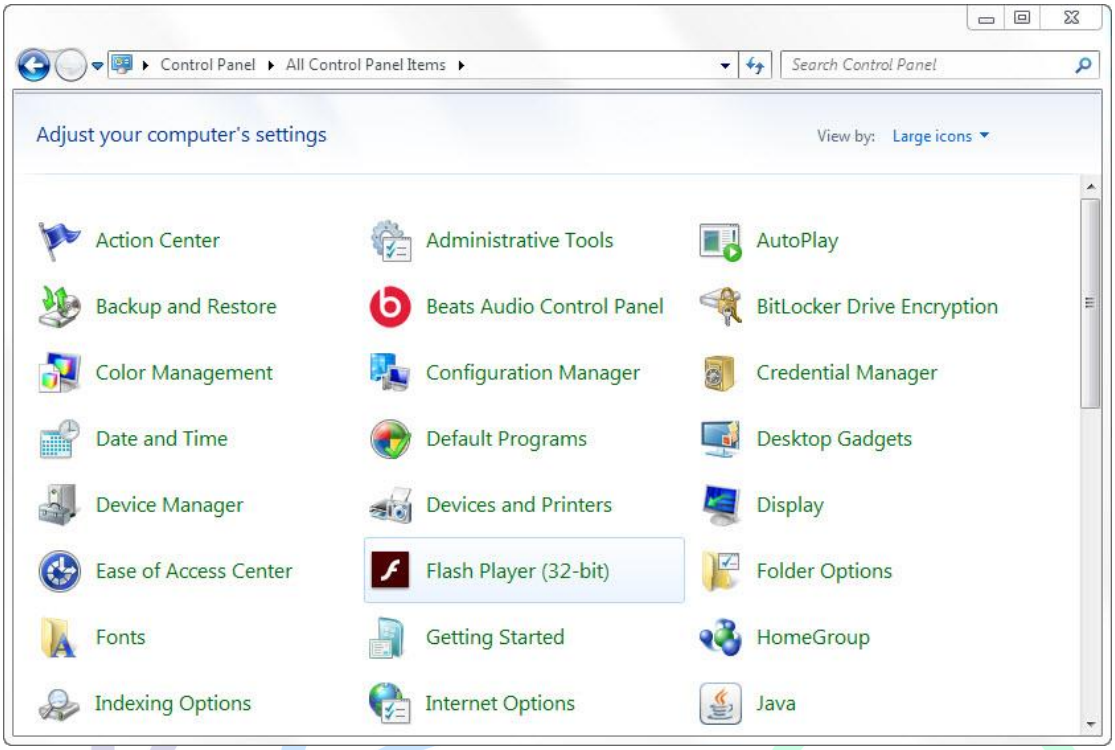

عمادة التعلم الإلكتروني والتعليم عن بعد
Deanship of E-learning and Distance Education

3- Move to **Advanced** tab on the Flash Player Settings.

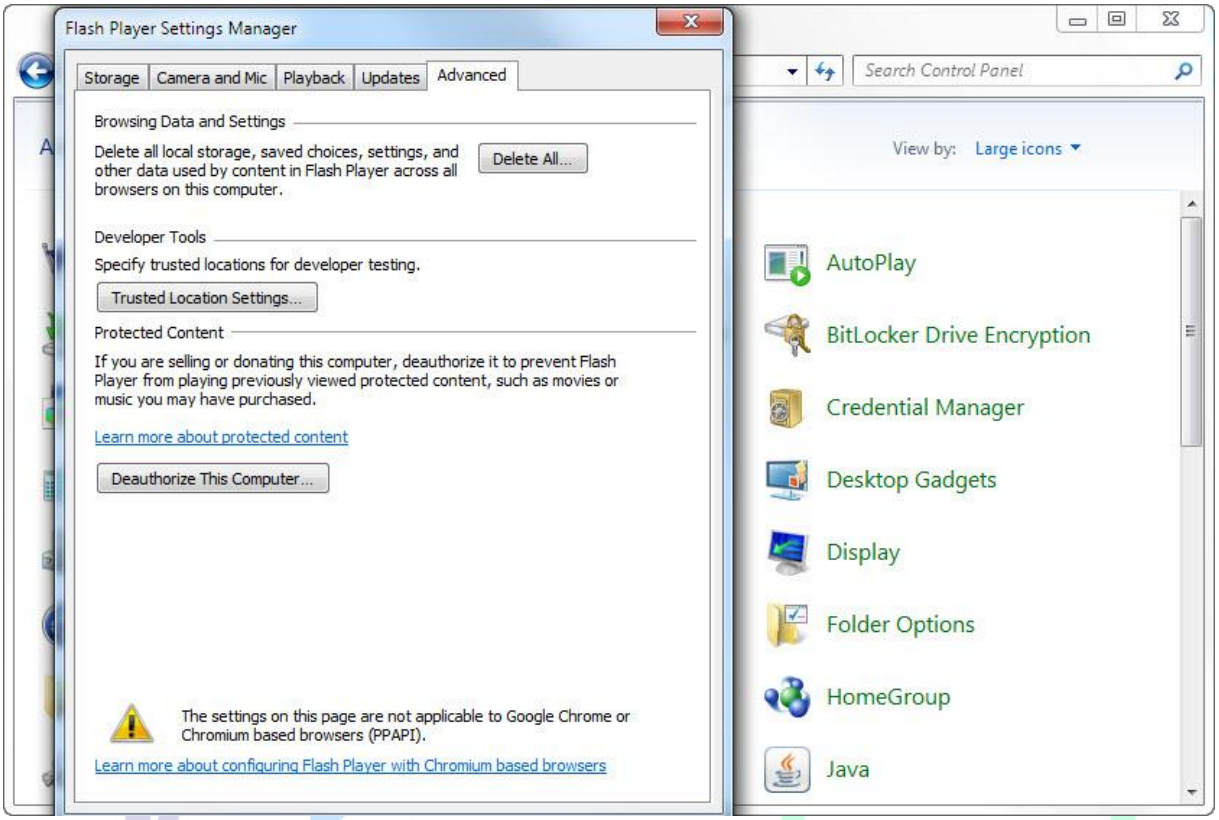

عمادة التعلم الإلكتروني والتعليم عن بعد
Deanship of E-learning and Distance Education

4- Select **Trusted Location Settings**.

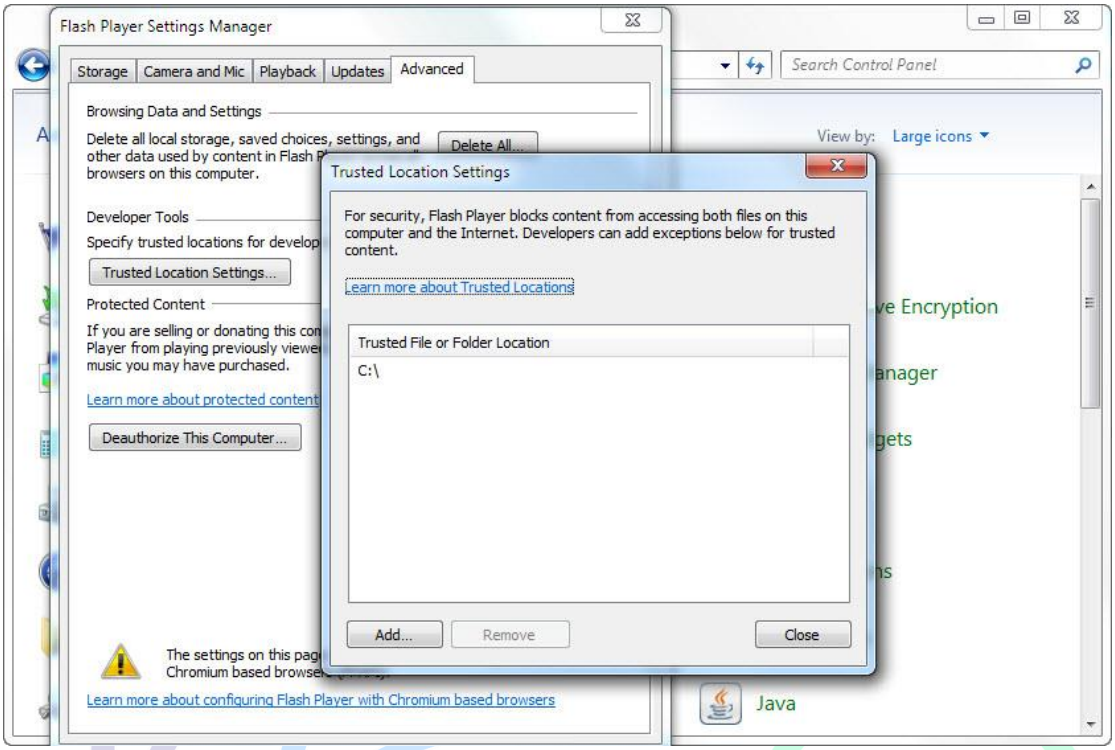

عمادة التعلم الإلكتروني والتعليم عن بعد
Deanship of E-learning and Distance Education

5- Click **Add** button, add the location of the downloaded file. Then click **Confirm**.

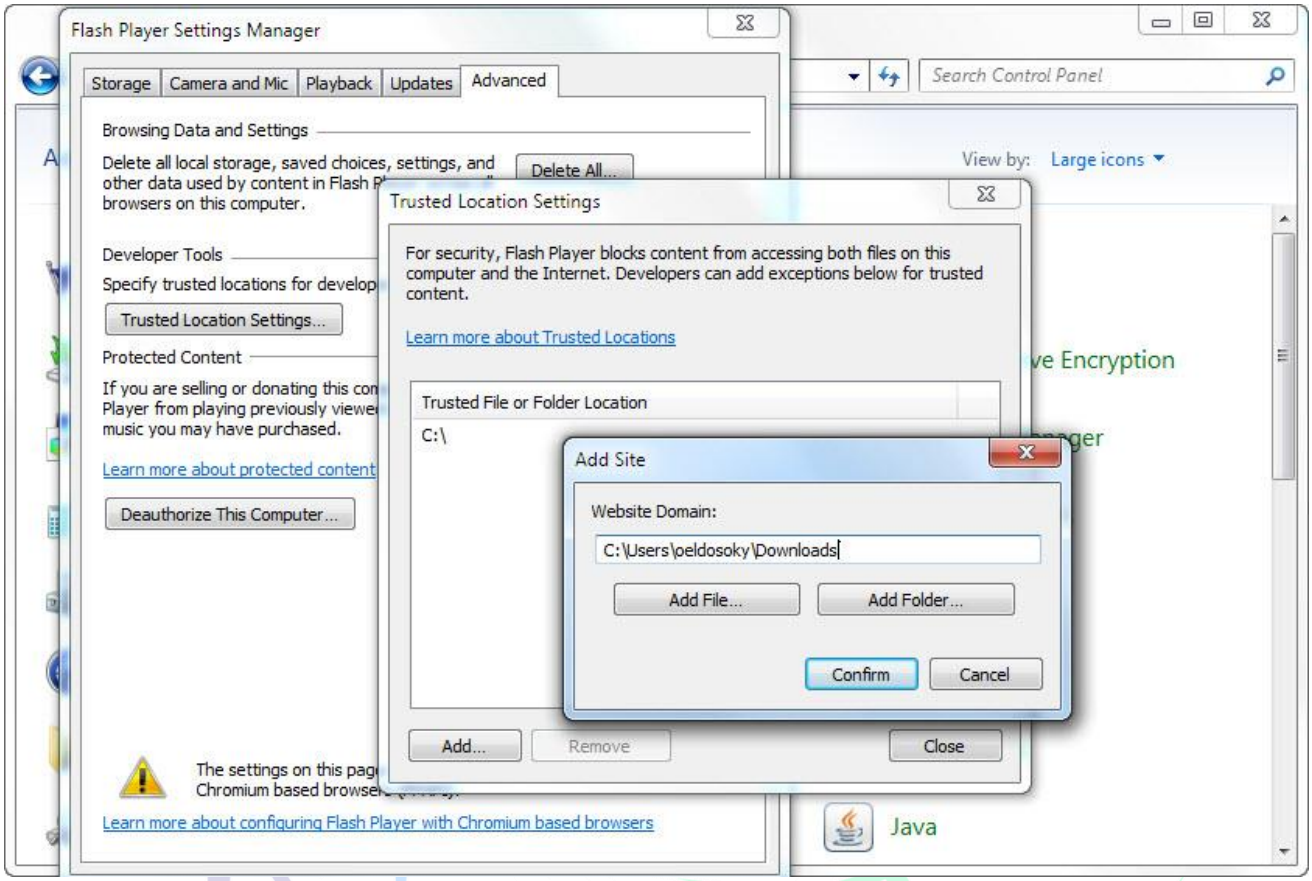

عمادة التعلم الإلكتروني والتعليم عن بعد
Deanship of E-learning and Distance Education

6- The file location displayed.

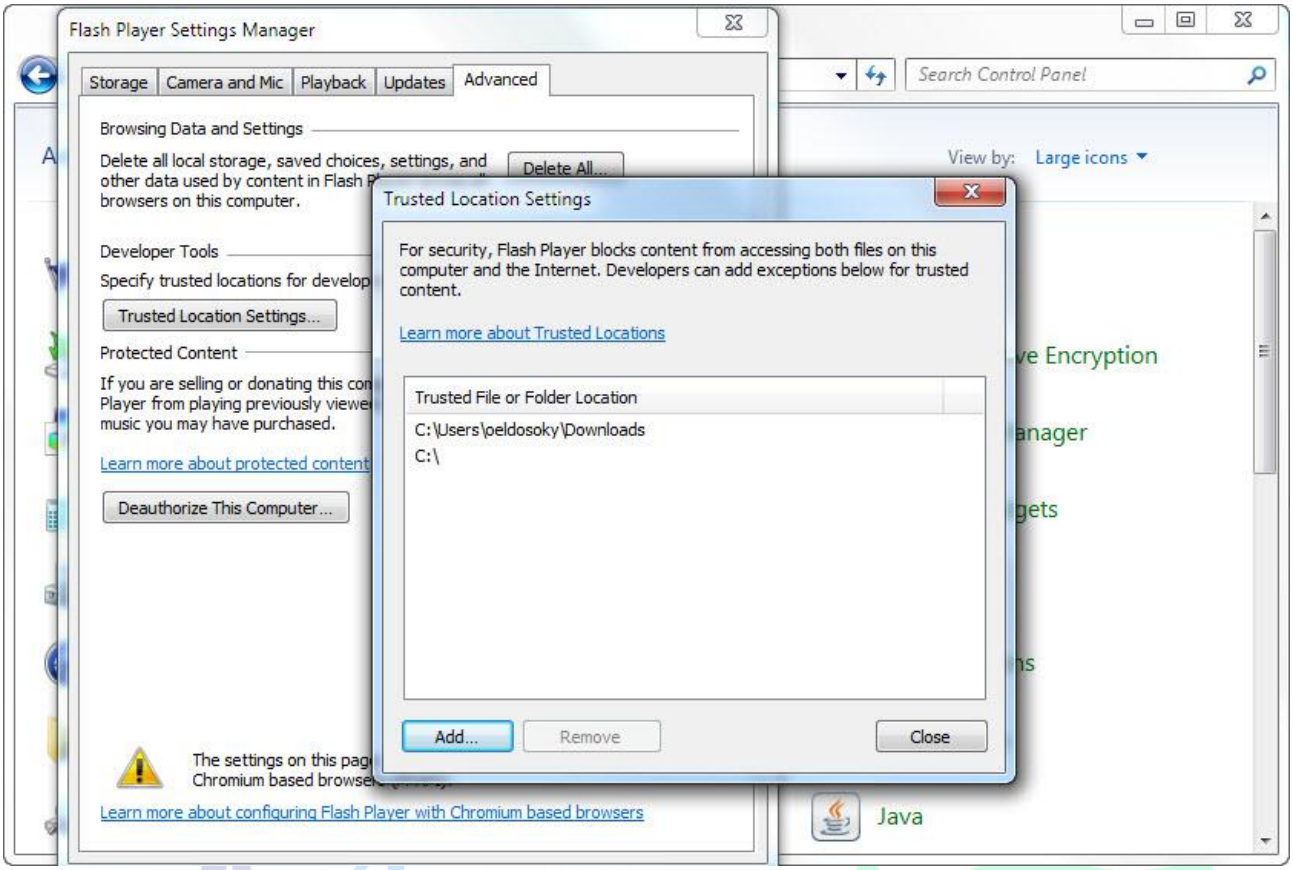

7- Click **Close**, then Exit the control panel.

عمادة التعلم الإلكتروني والتعليم عن بعد
Deanship of E-learning and Distance Education